

Plat of a Survey for JOSEPH & MARY KAY CALABRESE of part of Lots 14,15,16 and 17 of Mettowee Subdivision according to the record plat thereof in Volume 5 of plats on page 130 and part of Lot 5 of the subdivision of Lots 10 and 14 of said Mettowee Subdivision according to the record plat thereof in Volume 5 of plats page 219 described as follows: Commencing at a point on a line drawn parallel to the East line of said Lot 17 and 40 feet equidistant therefrom and 376.95 feet Northwest of the South line of said Lot 17; thence Northwesterly and parallel with the East line of said Lot 17, 125.00 feet; thence Southwesterly and parallel with the South line of said lots to the centerline of said Lot 5; thence Southeasterly along the centerline of said Lot 5 to a point where a line drawn parallel with the South line of said lots and 376.95 feet equidistant therefrom would intersect the center of said Lot 5; thence Northeasterly to the place of beginning.

Certificate  
The above-described property has been surveyed under my direction and the map hereon drawn is a correct representation thereof to the best of my knowledge and belief.

No title commitment or results of a title search were provided to this office pertaining to this survey. This Plat of Survey may not reflect easements of record, encumbrances, restrictions, ownership, title evidence, or other facts that a current and accurate title search may disclose.

07/22/2022

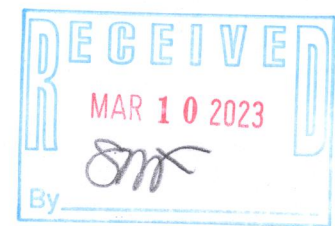
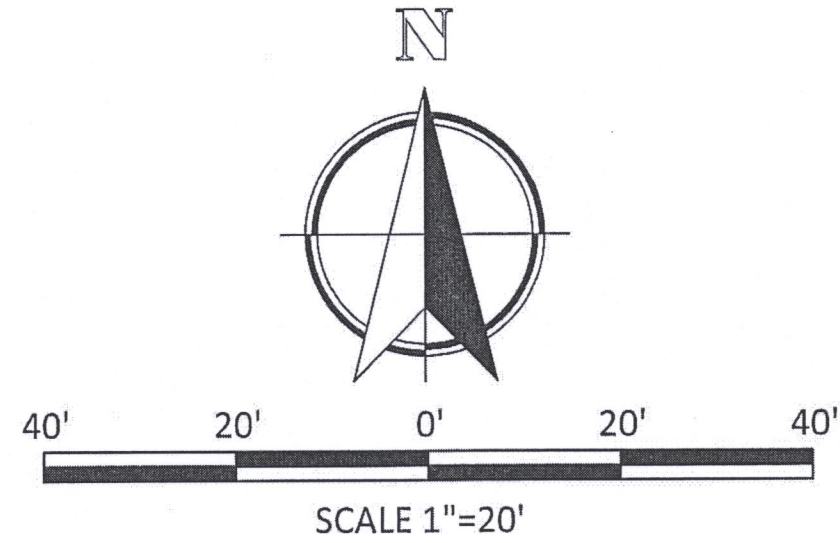
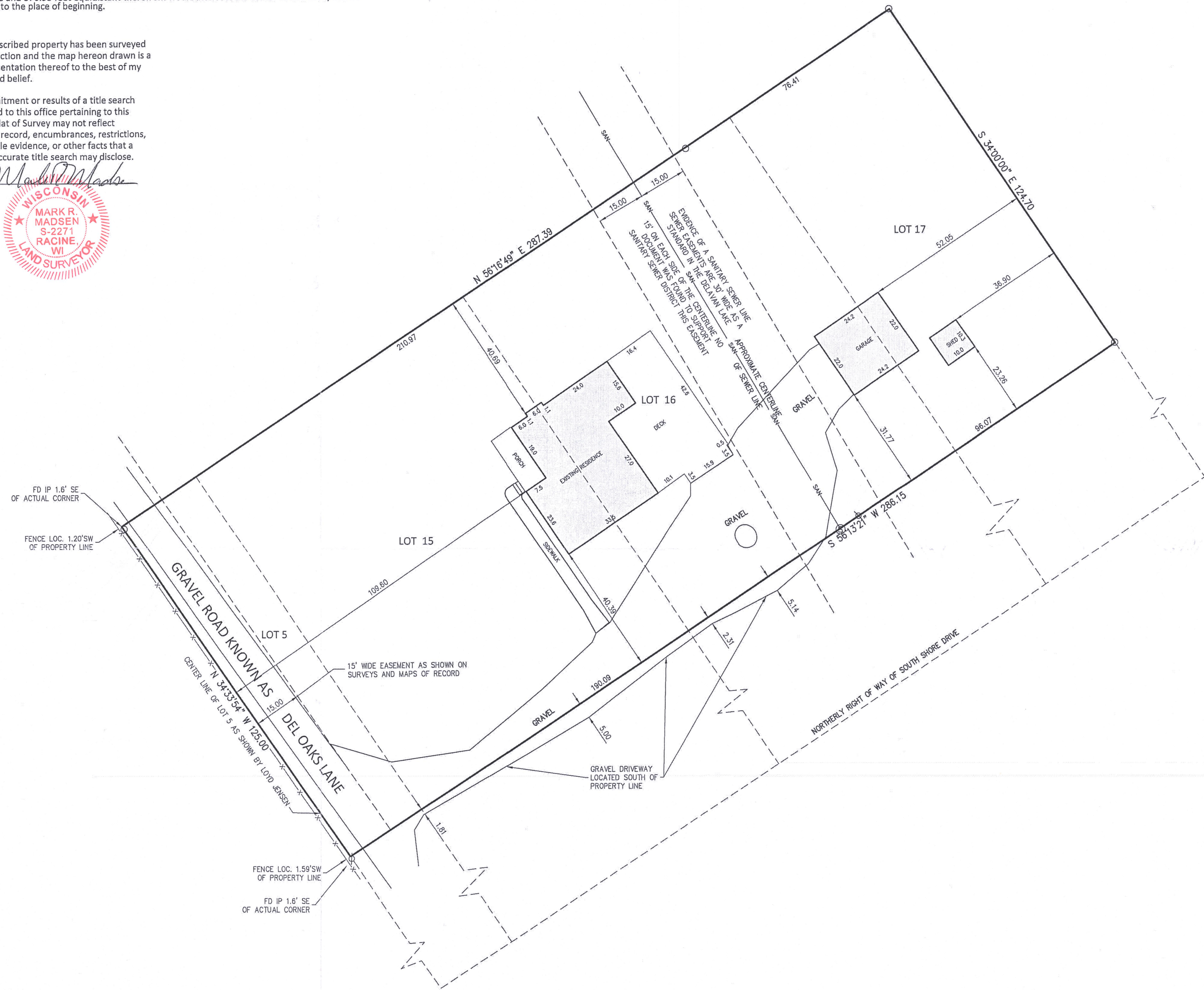

NOTES  
BASIS OF BEARING OF THIS PLAT: THE NORTHERLY LINE OF THIS PARCEL WAS ASSUMED TO BEAR N34°00' W AS SHOWN ON SURVEYS OF RECORD.

LEGEND  
○ IRON PIPE FOUND  
⊗ IRON BAR FOUND

1420 DEL OAKS LANE  
PLAT OF SURVEY  
FOR  
JOSEPH AND MARY KAY CALABRESE  
TOWN OF DELAVAN, WALWORTH COUNTY, WISCONSIN

Nielsen Madsen + Barber  
CIVIL ENGINEERS AND LAND SURVEYORS  
1458 Horizon Blvd. Suite 200, Racine, WI. 53406  
Tele: (262)634-5588 Website: www.nmbasc.net

NO.	REVISION	DATE

PROJ. MGR: MRM  
DRAFTED: SCB  
DATE: 7-22-2022  
CHECKED: ---  
DATE: ---

2022.0170.01

SHEET  
1 OF 1

Parcel#: FMT 00006D 2/16-5997